図面番号(DRAWING NO.) SJ100129

版数 REV.	年月日 DATE	DCN NO.	変更内容 DESCRIPTION	製図 DR.	担当 CHK.	査閲 APPD.	承認 APPD.

DESIGNATION

MM50-200B*-*E

- SERIES PREFIX / シリーズ名
- NO. OF CONTACTS / 芯数
- SOCKET TYPE / ソケットタイプ: B:LATCH TYPE SMT
- KEYING TYPE(DETAIL A) / キィタイプ: 2:TYPE B(1.8V), 1:TYPE A(2.5V)
- CONTACT FINISH / 接点仕上げ: 1:Au(0.1μm MIN) OVER Ni, 2:Au(0.3μm MIN) OVER Ni
- 錫または錫合金(無鉛) (LEAD FREE)TIN/TIN ALLOY

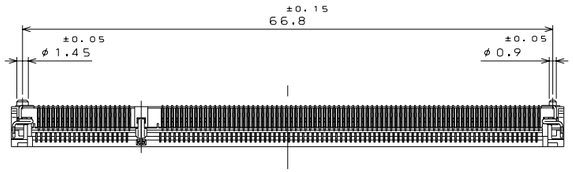

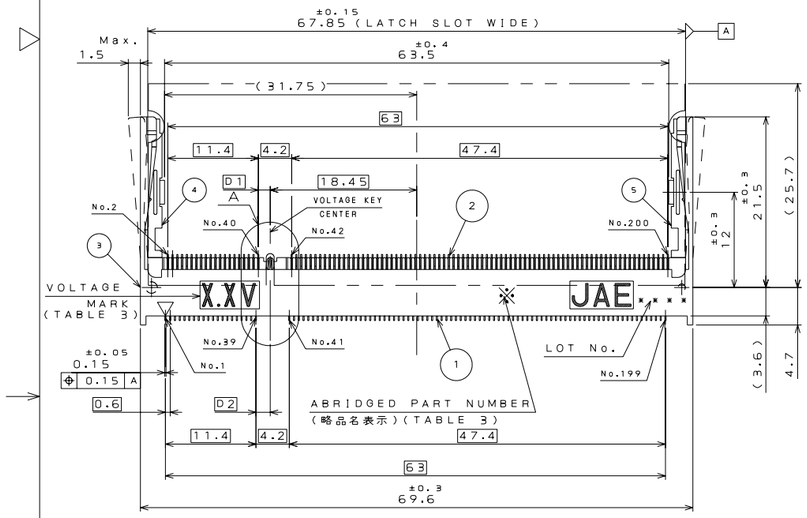

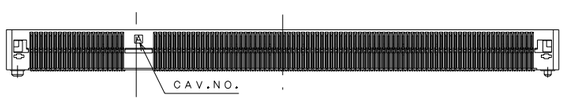

TABLE2

CONTACT FINISH

PARTS NAME	CONTACT AREA	SOLDERING AREA
MM50-200B*-1E	Au(0.1μm Min.) OVER Ni	GOLD FLASH OVER Ni
MM50-200B*-2E	Au(0.3μm Min.) OVER Ni	GOLD FLASH OVER Ni

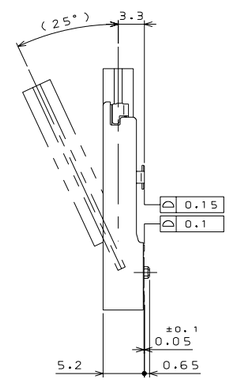

DETAIL A
(SCALE 5:1)
(REF.TABLE1)

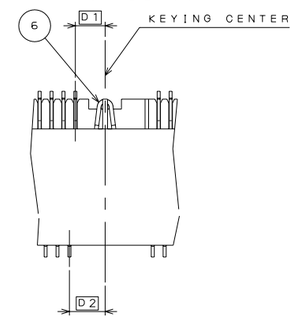

TABLE3

DISCRIMINATION MARK

PARTS NAME	VOLTAGE MARK	ABRIDGED PART NUMBER
MM50-200B1-*E	2.5V	*E
MM50-200B2-*E	1.8V	2-*E

APPLICABLE P.C.B. DIMENSION(REF.)
適合基板寸法(参考)

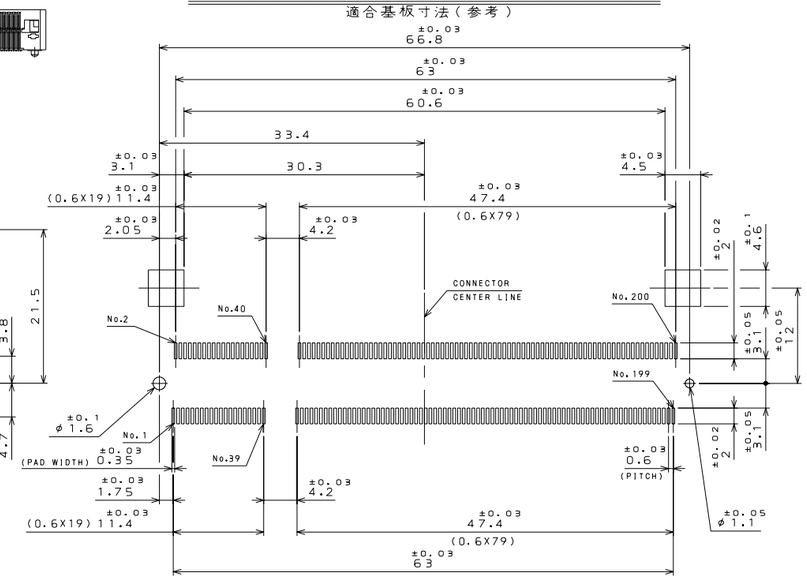

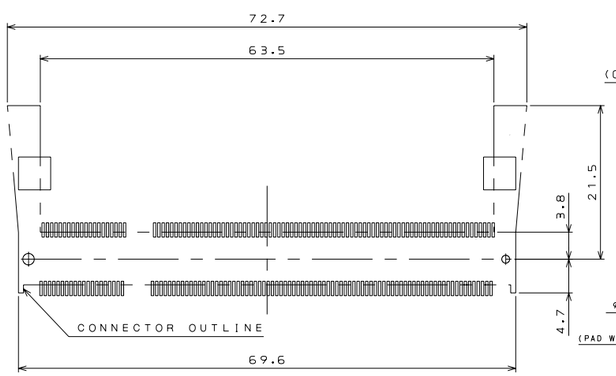

CONNECTOR MOUNTED AREA(REF.)

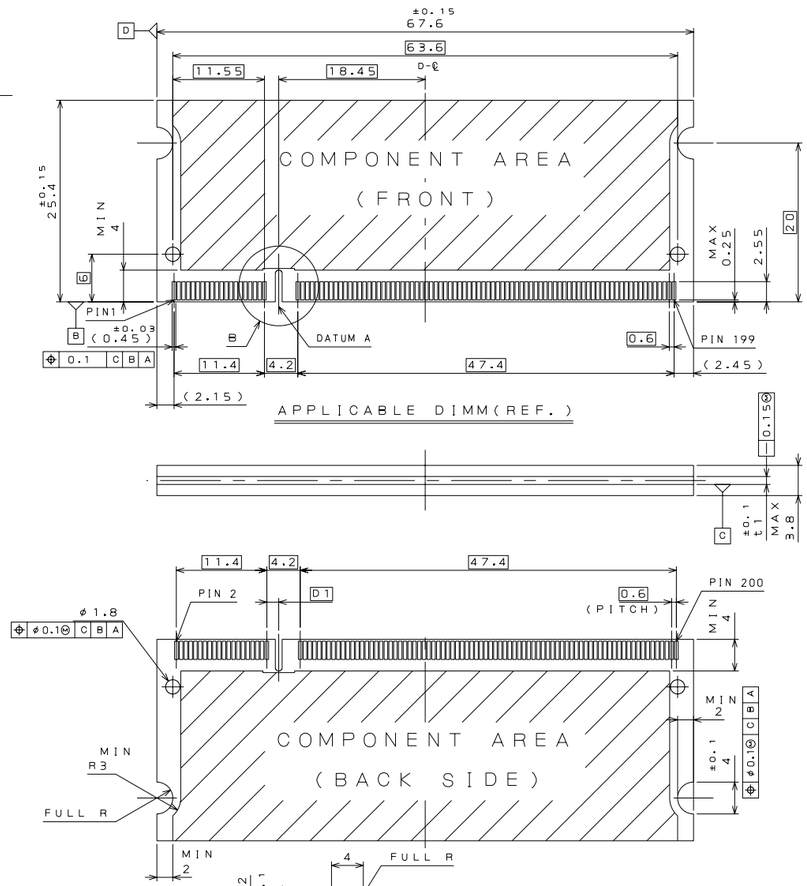

DETAIL B

TABLE1

MECHANICAL KEYING

POWER SPPLY	D1	D2
2.5V(TYPE A)	1.5	1.8
1.8V(TYPE B)	2.4	2.7

符号 NO.	名称 DESCRIPTION	個数 QTY.	材料 MATERIAL	仕上 FINISH		備考 REMARKS
6	KEY	1	STAINLESS			
5	HOLD DOWN 2	1	PHOSPHOR BRONZE	TIN PLATING		
4	HOLD DOWN 1	1	PHOSPHOR BRONZE	TIN PLATING		
3	INSULATOR	1	GLASS FILLED LCP			UL94 V-0 COLOR WHITE
2	BOTTOM SIDE CONTACT	100	PHOSPHOR BRONZE	SEE TABLE 2		
1	TOP SIDE CONTACT	100	PHOSPHOR BRONZE	SEE TABLE 2		

仕様書(SPECIFICATION): JACS-1655-01

一般公差(GENERAL TOLERANCE)

寸法(DIMENSION)	角度(ANGLES)
. ±0.8	X° ±
.X ±0.4	X°X' ±
.XX ±0.1	
.XXX ±	

第1版(ORIGINAL DATE)	24.Oct.2003
製図 DR.	
担当 CHK.	R.KATOU
査閲 APPD.	Y.YAHIRO
承認 APPD.	S.KASHIWAGI

尺度(SCALE): 2:1
シリーズ(SERIES): MM50
名称(TITLE): MM50 -200B*-*E
重量(WEIGHT):

日本航空電子工業株式会社
JAPAN AVIATION ELECTRONICS INDUSTRY, LTD.

図面番号(DRAWING NO.): SJ100129
版数(REV.): 1
SIZE A2

LEAD FREE この製品は鉛フリー品です

JAE CONNECTOR DIV. PROPRIETARY.
COPYRIGHT (C) 2003. JAPAN AVIATION ELECTRONICS INDUSTRY, LTD.

DCF-C-213E(03.08)